

Application to Purchase State Land for Public Purposes

(By Authority of Chapter 15-09 North Dakota Century Code)

To the Board of University and School Lands,
Bismarck, North Dakota

Central Power Electric Cooperative, Inc.

of Ward County (post office address 525 20th Avenue SW, Minot)

North Dakota, herewith make application to purchase the following described parcel of land situated in the NW1/4

Section 16, Township 152 N, Range 78 W, owned by the State of North Dakota, described as follows:

See attached Exhibit for legal and parcel description.

For what purpose is this land wanted To expand an existing substation that currently exists on property directly adjacent.

For the above-described tract of land, we hereby agree to furnish two plats and offer to pay for the appraisal, advertising, cost of removing and rebuilding fences, and such other expenses as is necessary or required by law.

(Indicate official capacity)

Thomas L. Meland, General Manager

Correspondence to Eric Popinga

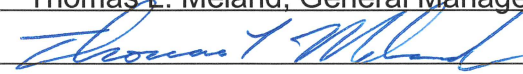

Address 525 20th Avenue SW Minot, ND 58701

(In cases where an official board is applying, the application should be signed by a majority of its members.)

Dated at 4:12 PM, North Dakota, this 21 day of September, 20 20.

STATE OF NORTH DAKOTA)
County of Ward) ss.

On this 21 day of September, 20 20, personally appeared before me the above named person _____, who after being first duly sworn stated that he _____ ha _____ due authority to make the above applications and that the statements contained therein are true and so made on their own knowledge and he _____ personally signed the same.

(SEAL)

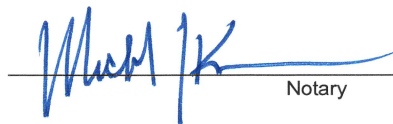
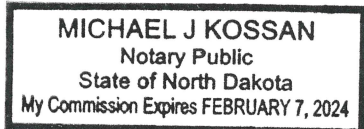
Notary

"Buy North Dakota Products"

PROPOSED SUBSTATION EXPANSION

of _____ lying in the NW $\frac{1}{4}$ _____, Section _____ 16 _____, Township _____ 152 N _____, Range _____ 78 W _____

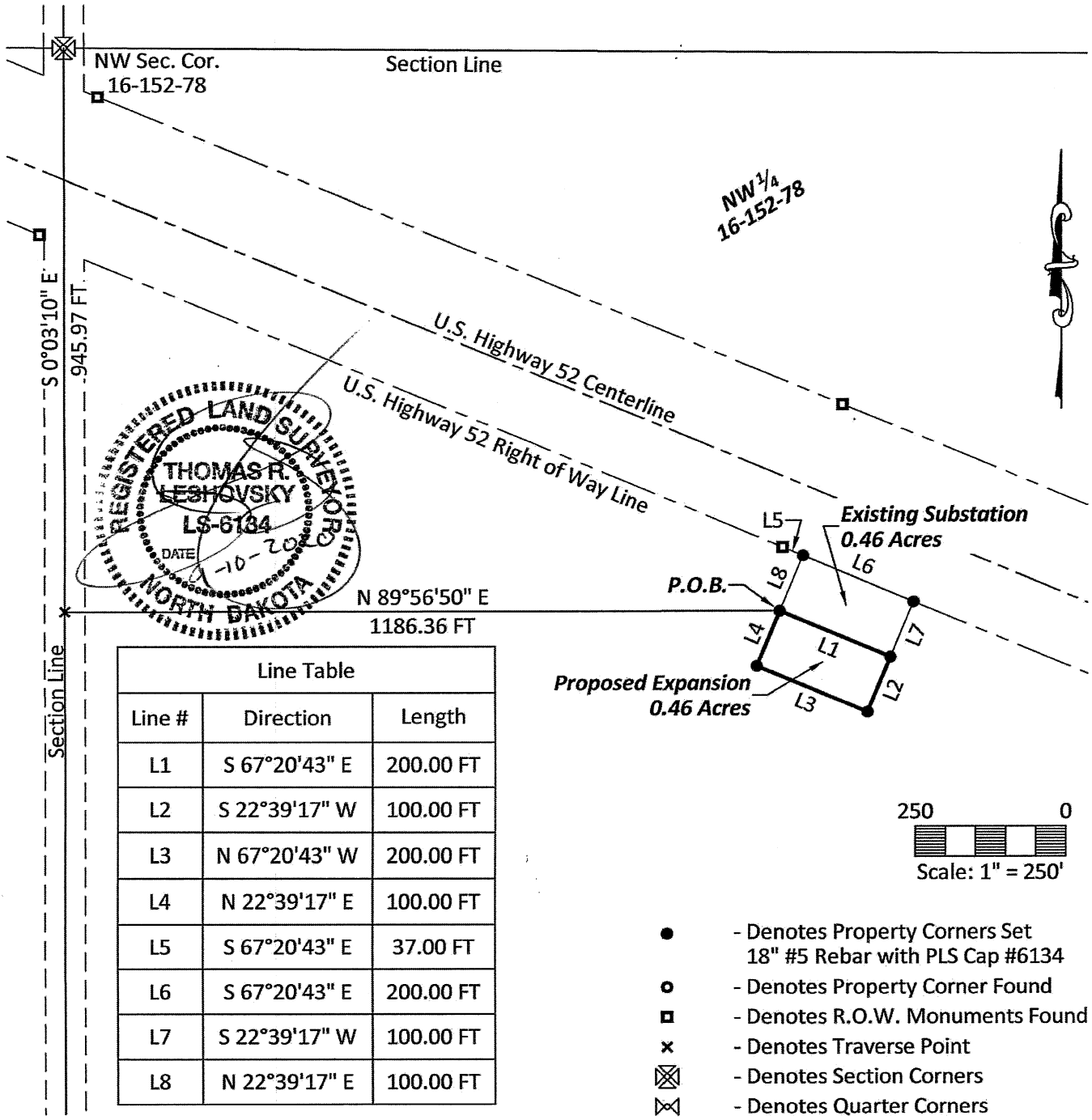

NOTES:

Bearings and Distances may vary from previous plats due to different methods of measurement.

Plat is subject to all prior Easements of record.

DESCRIPTION:

lying in the NW $\frac{1}{4}$ _____, Section _____ 16 _____, Township _____ 152 N _____, Range _____ 78 W _____ described as follows:

Commencing at the Northwest Corner of Section 16, Township 152 N, Range 78 W, of the 5th Principal Meridian, McHenry County, North Dakota; Thence S 0°03'10" E, along the West Line of the Northwest Quarter, of said Section 16, a distance of 945.97 FT; Thence N89°56'50" E, being Perpendicular to the said West Line of the Northwest Quarter, of said Section 16, a distance of 1186.36 FT, to the Southwest Corner of a Platted Substation, said Point also being the Point of Beginning;

Thence S 67°20'43" E, along the South Line of said Platted Substation, a distance of 200.00 FT; Thence S 22°39'17" W, a distance of 100.00 FT; Thence N 67°20'43" W, a distance of 200.00 FT; Thence N 22°39'17" E, a distance of 100.00 FT, to the Point of Beginning.

Said described tract of land contains 0.46 Acres more or less.